

- Legend:**
- Permit Corners ①, ② etc.
 - Permit Boundary —————
 - Excavation Edges ~ ~ ~ ~ ~

- Notes:**
- House and pump house owned by applicant
 - Corner Coordinates NAD 83/WGS 84:
- | | |
|---------------------------|---------------------------|
| ① 46.98246N
120.35928W | ② 46.98257N
120.35126W |
| ③ 46.97980N
120.35136W | ④ 46.97980N
120.35495W |
| ⑤ 46.97767N
120.35495W | ⑥ 46.97704N
120.35756W |
| ⑦ 46.97960N
120.35756W | ⑧ 46.97965N
120.35928W |

NOTE: This sheet replaces original map sheet 1 of 4 (pre-existing conditions) to correct typographical errors and omissions in the "Legends" and "Notes" sections. This sheet does not contain any changes to the original map.

Please replace previously dated (signature block) "pre-existing conditions" sheets with this map sheet.

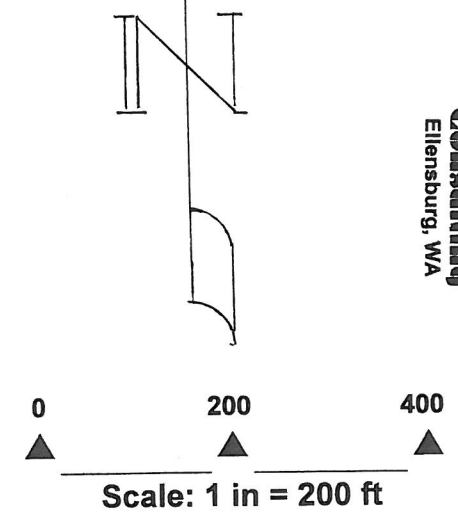

HANCOCK
 Consulting
 Ellensburg, WA

LOUIE GIBSON
GIBSON PIT

N½NE¼, SW¼NE¼, SEC. 8, TWP 17 N, RGE 20 EWM

PAGE 1 OF 4

PRE-EXISTING CONDITIONS

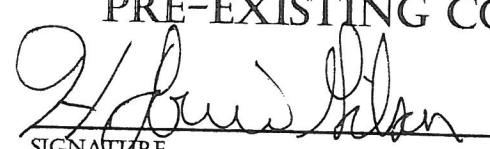
 SIGNATURE

1-13-09
 DATE

PERMIT NO _____

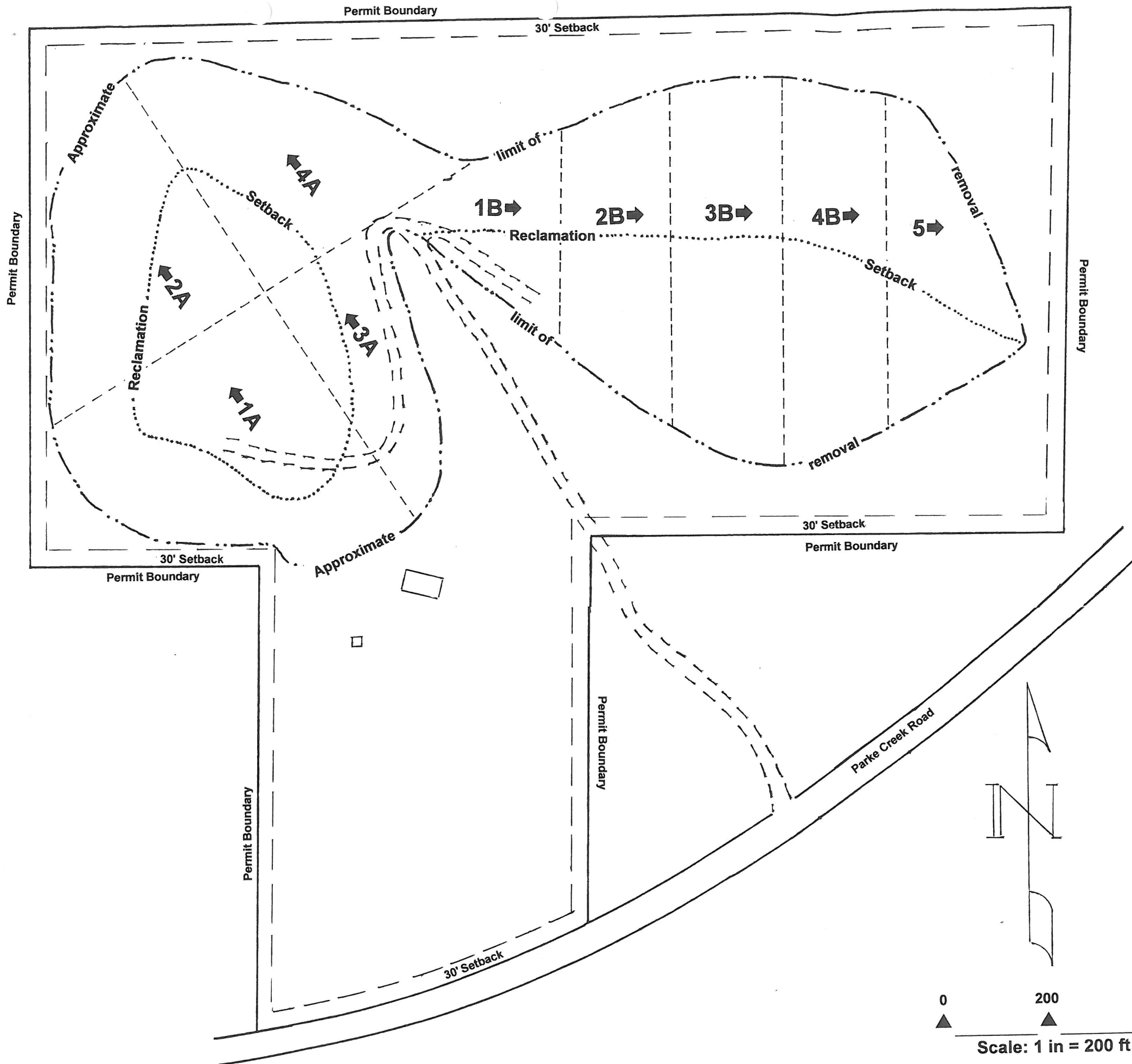

Legend:

- Permit boundary —————
- Approximate limit of removal - . - . - .
- Reclamation setback
- 30' Permanent setback - - - - -
- Mining/reclamation segment Sequence and direction ← 1A
- Mining sequence approximate boundary - - - - -

Notes:

Mining may occur in two segments at once depending on local markets for mineral type. Segments 1A and 1B may be concurrent. The combined acreage of two segments will not exceed a combined total acreage of 7 acres.

HANCOCK
 Consulting
 Ellensburg, WA

**LOUIE GIBSON
GIBSON PIT**

N¼NE¼, SW¼NE¼, SEC. 8, TWP 17 N, RGE 20 EWM

PAGE 2 OF 4

OPERATIONS

SIGNATURE

DATE

PERMIT NO _____

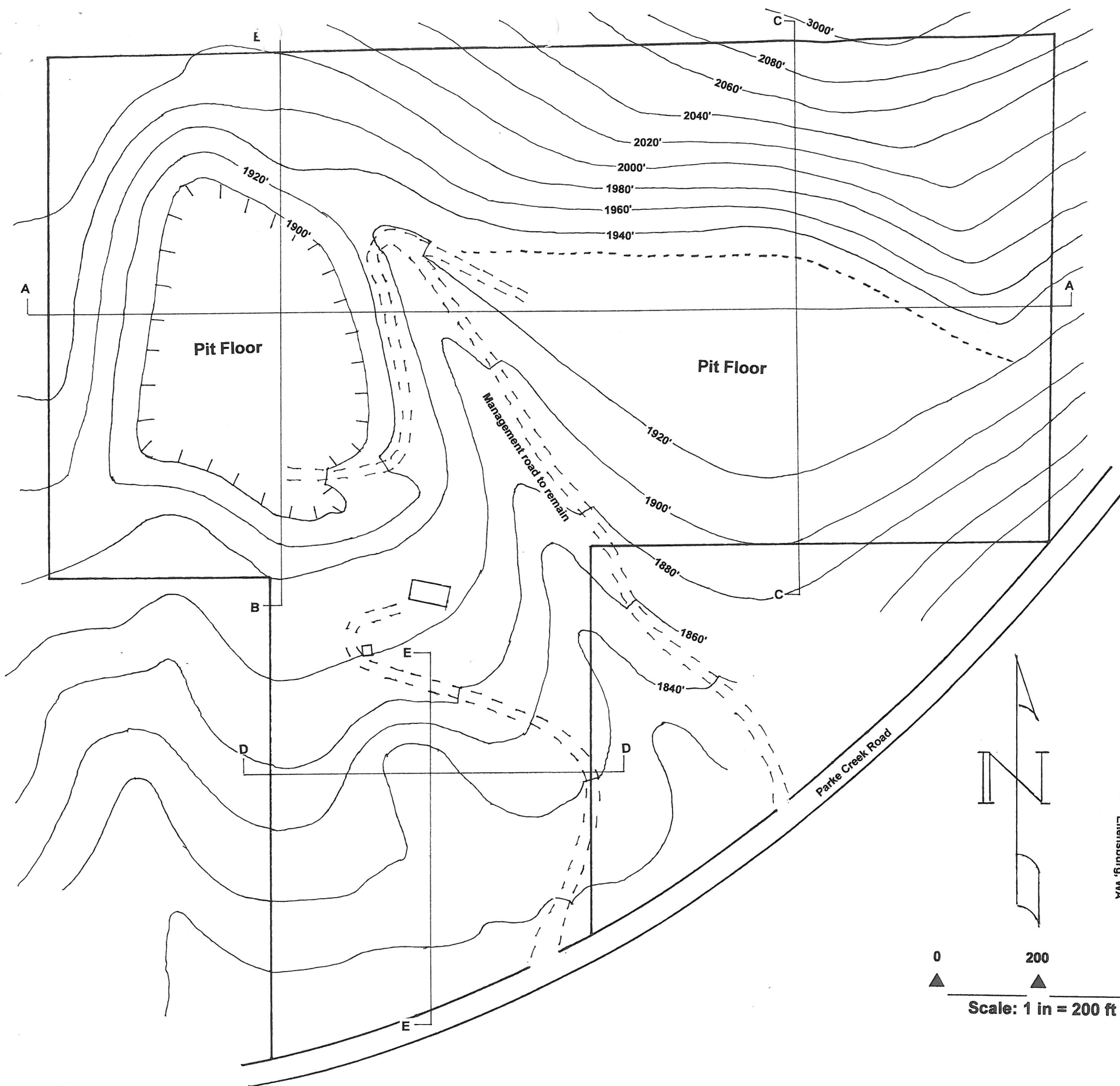

Notes:

NOAA isopluvial chart for this area shows 25-year, 24-hour precipitation event to be 2.0 inches.

Holding capacity for west pit is 172 acre feet.

Onsite and offsite area draining into west pit – 36 acres

Precipitation accumulation into pit $36 (2/12) = 6$ ac. ft.

Holding capacity for east pit is 14 acre feet

Onsite and offsite area draining into west pit – 25 acres

Precipitation accumulation into pit $25 (2/12) = 4$ ac.ft.

Old county pit shown on map 1 will be reclaimed, and the only mining there will be ancillary to reclamation.

Hancock Consulting
Ellensburg, WA

**LOUIE GIBSON
GIBSON PIT**

N $\frac{1}{2}$ NE $\frac{1}{4}$, SW $\frac{1}{4}$ NE $\frac{1}{4}$, SEC. 8, TWP 17 N, RGE 20 EWM

PAGE 3 OF 4

FINAL CONTOURS

SIGNATURE _____

DATE _____

PERMIT NO _____

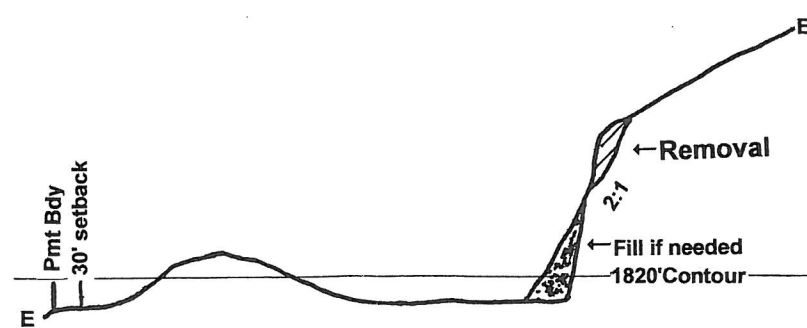
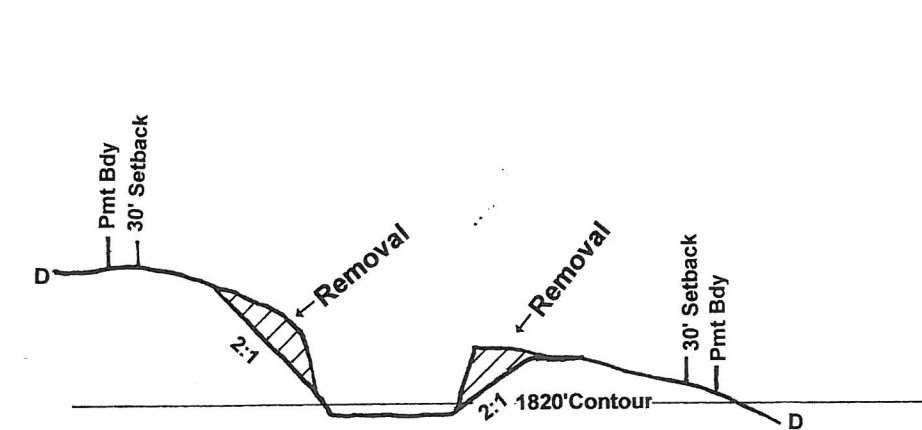
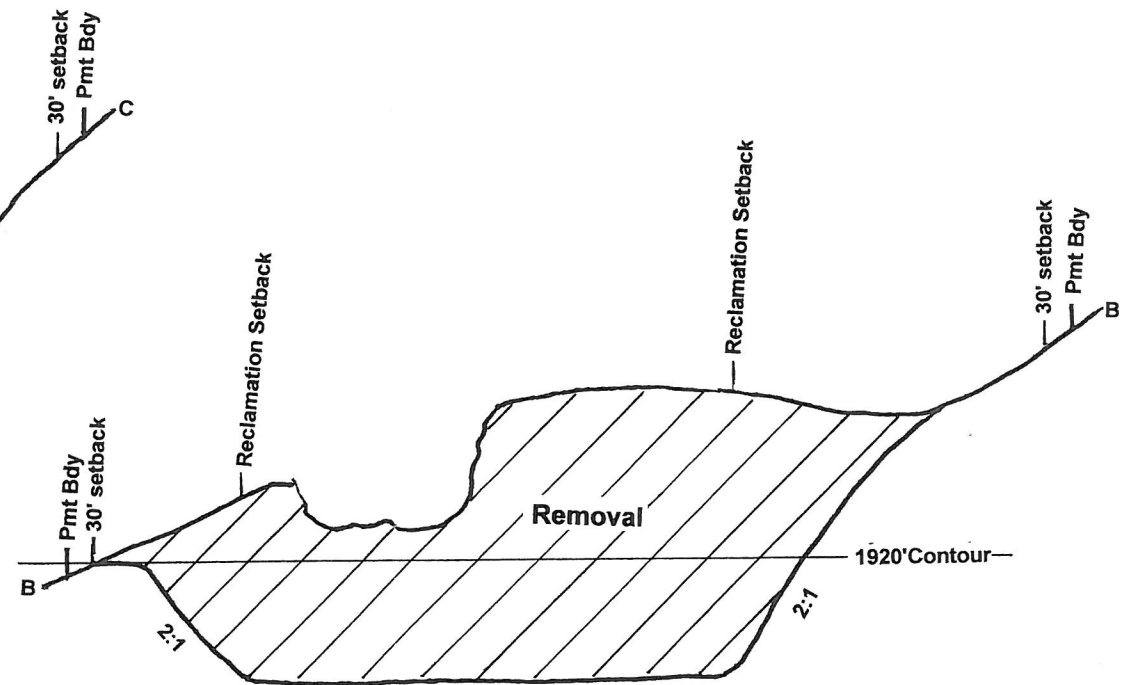
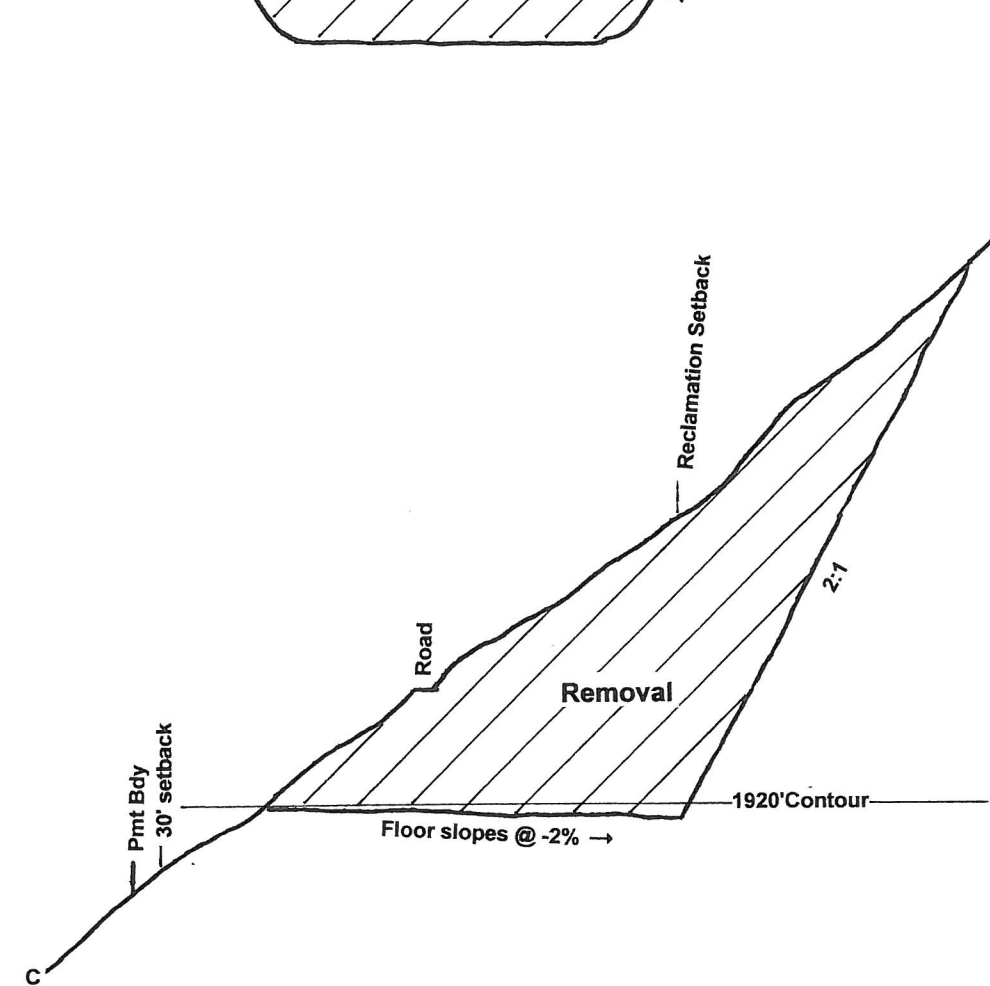
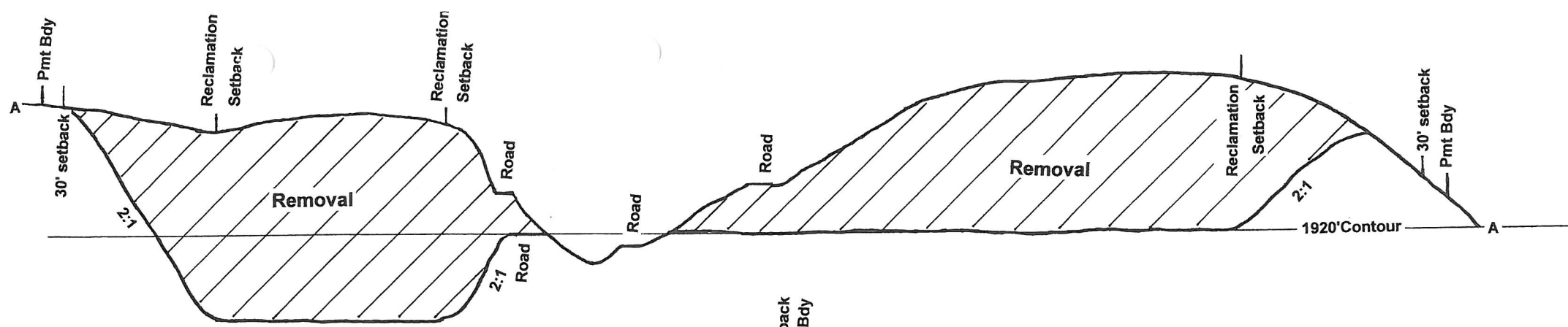

Note:

Vertical exaggeration for all cross-sections except "Slope Establishment" is 4X. Horizontal scale is 1" = 200'.

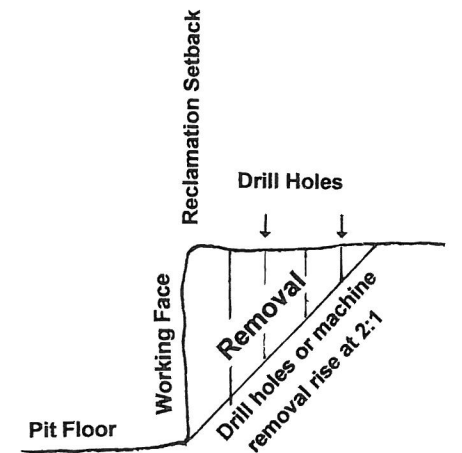

Slope Establishment
No Scale

HANCOCK
Consulting
Ellensburg, WA

**LOUIE GIBSON
GIBSON PIT**

N $\frac{1}{2}$ NE $\frac{1}{4}$, SW $\frac{1}{4}$ NE $\frac{1}{4}$, SEC. 8, TWP 17 N, RGE 20 EWM

PAGE 4 OF 4

CROSS-SECTIONS

SIGNATURE _____

DATE _____

PERMIT NO _____